

TEST REPORT: S09MEC01333-02-EKH-CORR02

Date: 07 MAY 2009

Tel: +65 68851335 Fax: +65 67784301

Client's Ref: -

Email: Sihai.LI@tuv-sud-psb.sg

Note: This report is issued subject to TÜV SÜD PSB's "Terms and Conditions Governing Technical Services". The terms and conditions governing the issue of this report are set out as attached within this report.



PSB Singapore

**Choose certainty.
Add value.**

SUBJECT

Testing for solid coupler hot-dipped galvanised for resistance to corrosion – high protection (IEC 61386-1 : 2008 Class 4).

CLIENT

Many Folk Enterprises Limited
Flat F, 13/F, Golden Plaza
745-7 Nathan Road, Kowloon
Hong Kong

Attn: Mr Ray Lee



SAMPLE SUBMISSION DATE

28 Jan 2009

DESCRIPTION OF SAMPLE

Three samples of solid coupler hot-dipped galvanised (3 pieces each) were received.

Sample Reference

Brand	Sample
	COT-HNC140 (20mm solid coupler).
	COT-HNC141 (25mm solid coupler).
	COT-HNC142 (32mm solid coupler).



PSB TEST[®]
Your Peace of Mind

Laboratory:
TÜV SÜD PSB Pte. Ltd.
Testing Services
No.1 Science Park Drive
Singapore 118221

Phone : +65-6885 1333
Fax : +65-6776 8670
E-mail: testing@tuv-sud-psb.sg
www.tuv-sud-psb.sg
Co. Reg : 199002667R

Regional Head Office:
TÜV SÜD Asia Pacific Pte. Ltd.
3 Science Park Drive, #04-01/05
The Franklin, Singapore 118223
TUV[®]



METHOD OF TEST

IEC 61386-1 : 2008

"Conduit systems for electrical installations – Part 1 : General requirements".

Clause 14.2.2.3 – High protection.

RESULTS

Sample	Resistance to Corrosion Test (Class 4. High protection)
	Exterior Surface
COT-HNC140	Passed
COT-HNC141	Passed
COT-HNC142	Passed

ENG KIA HEE
SENIOR TECHNICAL EXECUTIVE

DR LI SIHAI
AVP / SENIOR CHEMIST
COATINGS & INDUSTRIAL CHEMICALS
CHEMICAL & MATERIALS

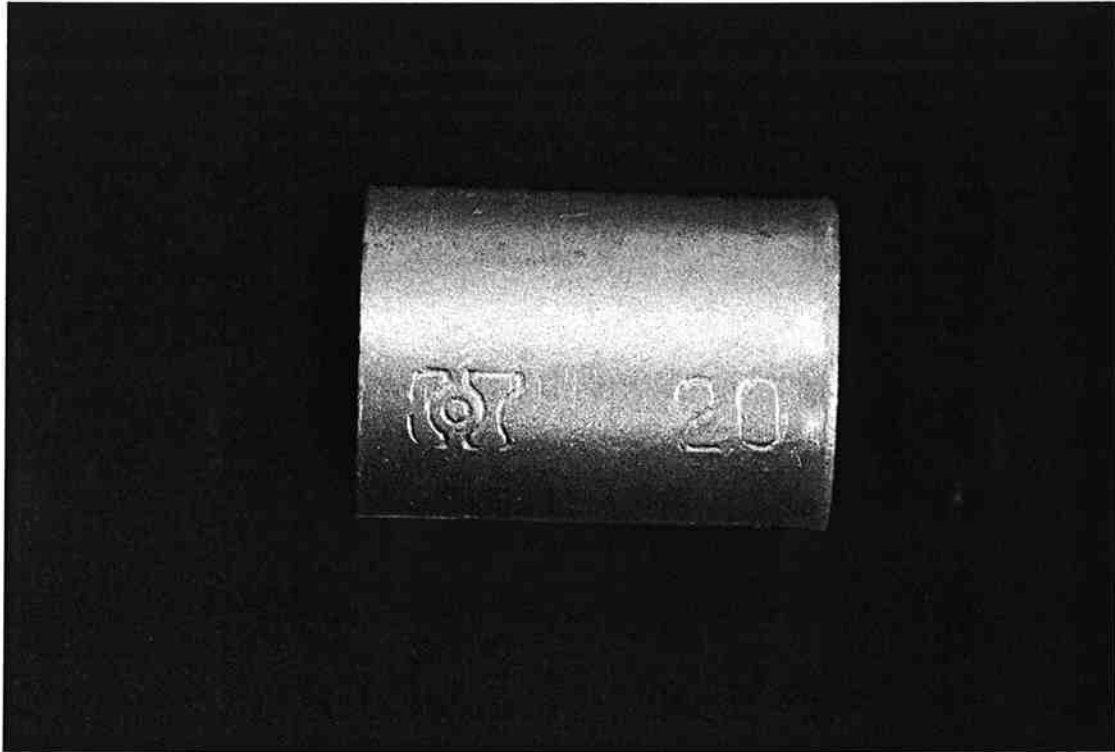

COT-HNC140

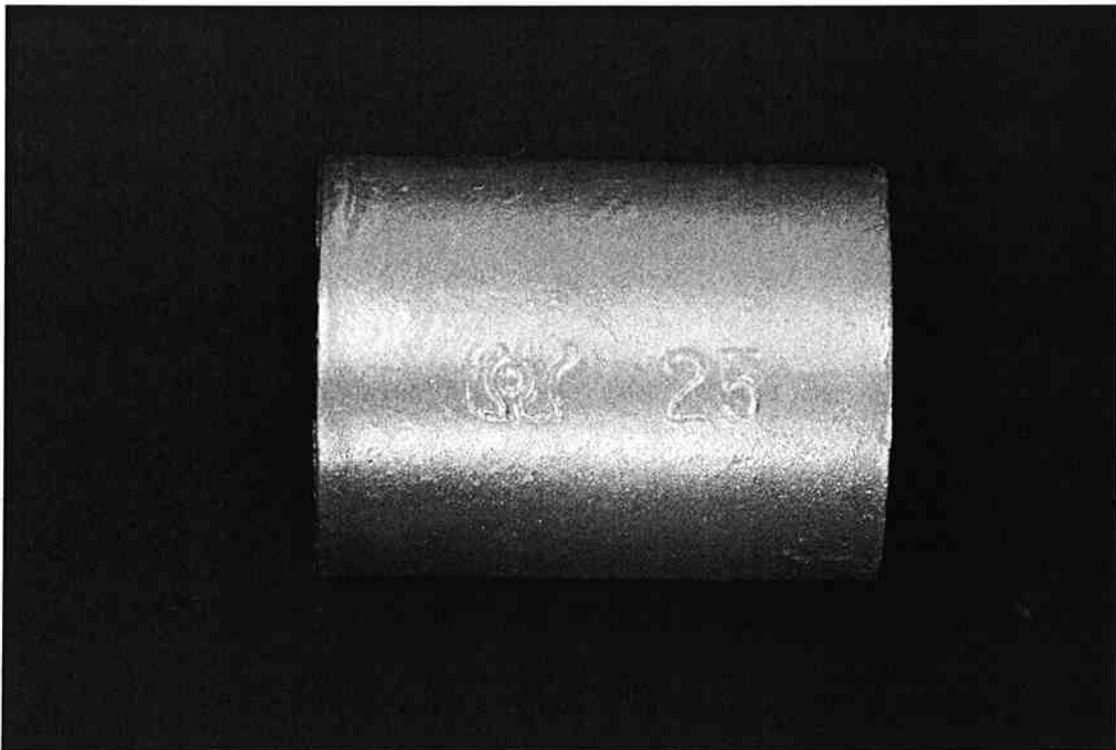

COT-HNC141



COT- HNC142

TEST REPORT: S09MEC01333-02-EKH-CORR02
07 MAY 2009



PSB Singapore

This Report is issued under the following conditions:

1. Results of the testing/calibration in the form of a report will be issued immediately after the service has been completed or terminated.
2. Unless otherwise requested, a report shall contain only technical results. Analysis and interpretation of the results and professional opinion and recommendations expressed thereupon, if required, shall be clearly indicated and additional fee paid for, by the Client.
3. This report applies to the sample of the specific product/equipment given at the time of its testing/calibration. The results are not used to indicate or imply that they are applicable to other similar items. In addition, such results must not be used to indicate or imply that TÜV SÜD PSB approves, recommends or endorses the manufacturer, supplier or user of such product/equipment, or that TÜV SÜD PSB in any way "guarantees" the later performance of the product/equipment.
4. The sample/s mentioned in this report is/are submitted/supplied/manufactured by the Client. TÜV SÜD PSB therefore assumes no responsibility for the accuracy of information on the brand name, model number, origin of manufacture, consignment or any information supplied.
5. Additional copies of the report are available to the Client at an additional fee. No third party can obtain a copy of this report through TÜV SÜD PSB, unless the Client has authorised TÜV SÜD PSB in writing to do so.
6. TÜV SÜD PSB may at its sole discretion add to or amend the conditions of the report at the time of issue of the report and such report and such additions or amendments shall be binding on the Client.
7. All copyright in the report shall remain with TÜV SÜD PSB and the Client shall, upon payment of TÜV SÜD PSB's fees for the carrying out of the tests/calibrations, be granted a license to use or publish the report to the third parties subject to the terms and conditions herein, provided always that TÜV SÜD PSB may at its absolute discretion be entitled to impose such conditions on the license as it sees fit.
8. Nothing in this report shall be interpreted to mean that TÜV SÜD PSB has verified or ascertained any endorsement or marks from any other testing authority or bodies that may be found on that sample.
9. This report shall not be reproduced wholly or in parts and no reference shall be made by the Client to TÜV SÜD PSB or to the report or results furnished by TÜV SÜD PSB in any advertisements or sales promotion.
10. Unless otherwise stated, the tests are carried out in TÜV SÜD PSB Pte Ltd, No.1 Science Park Drive Singapore 118221.

January 2008

TEST REPORT: S09MEC01334-02-EKH-CORR1

Date: 07 MAY 2009

Tel: +65 68851335 Fax: +65 67784301

Client's Ref: -

Email: Sihai.LI@tuv-sud-psb.sg



PSB Singapore

Note: This report is issued subject to TÜV SÜD PSB's "Terms and Conditions Governing Technical Services". The terms and conditions governing the issue of this report are set out as attached within this report.

**Choose certainty.
Add value.**

SUBJECT

Testing for heavy distance saddle hot-dipped galvanised for resistance to corrosion – high protection (IEC 61386-1 : 2008 Class 4).

CLIENT

Many Folk Enterprises Limited
Flat F, 13/F, Golden Plaza
745-7 Nathan Road, Kowloon
Hong Kong

Attn: Mr Ray Lee



SAMPLE SUBMISSION DATE

28 Jan 2009

DESCRIPTION OF SAMPLE

Three samples of heavy distance saddle hot-dipped galvanised (3 pieces each) were received.

Sample Reference

Brand	Sample
	COT-HNSP20 (20mm heavy distance saddle).
	COT-HNSP25 (25mm heavy distance saddle).
	COT-HNSP32 (32mm heavy distance saddle).



PSB TEST[®]
Your Peace of Mind

Laboratory:
TÜV SÜD PSB Pte. Ltd.
Testing Services
No.1 Science Park Drive
Singapore 118221

Phone : +65-6885 1333
Fax : +65-6776 8670
E-mail: testing@tuv-sud-psb.sg
www.tuv-sud-psb.sg
Co. Reg : 199002667R

Regional Head Office:
TÜV SÜD Asia Pacific Pte. Ltd.
3 Science Park Drive, #04-01/05
The Franklin, Singapore 118223
TUV[®]



METHOD OF TEST

IEC 61386-1 : 2008

"Conduit systems for electrical installations – Part 1 : General requirements".

Clause 14.2.2.3 – High protection.

RESULTS

Sample	Resistance to Corrosion Test (Class 4. High protection both inside and outside)	
	Interior Surface	Exterior Surface
COT-HNSP20	Passed	Passed
COT-HNSP25	Passed	Passed
COT-HNSP32	Passed	Passed

ENG KIA HEE
SENIOR TECHNICAL EXECUTIVE

DR LI SIHAI
AVP / SENIOR CHEMIST
COATINGS & INDUSTRIAL CHEMICALS
CHEMICAL & MATERIALS

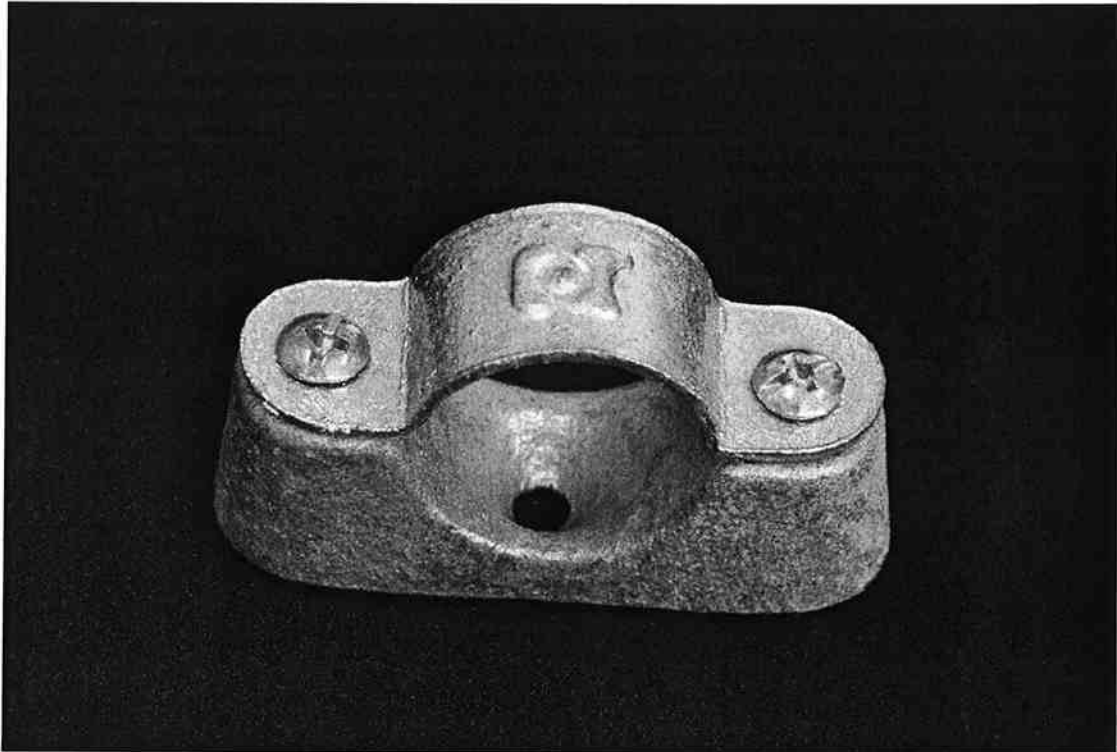

COT-HNSP20

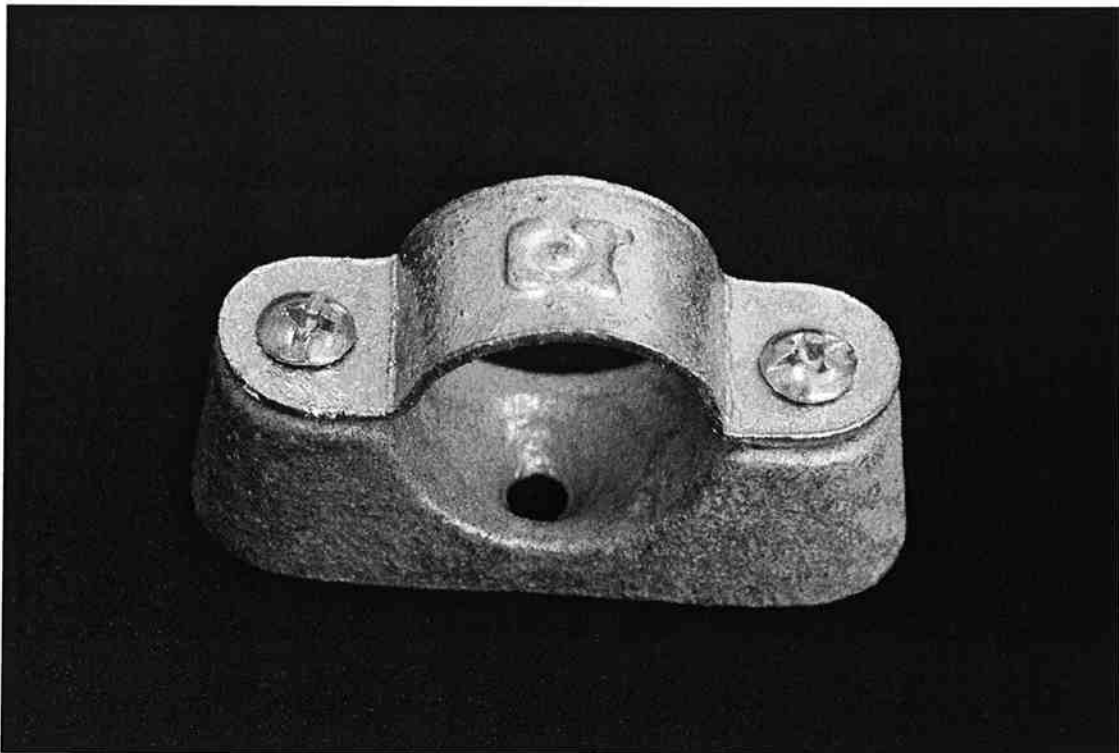

COT-HNSP25

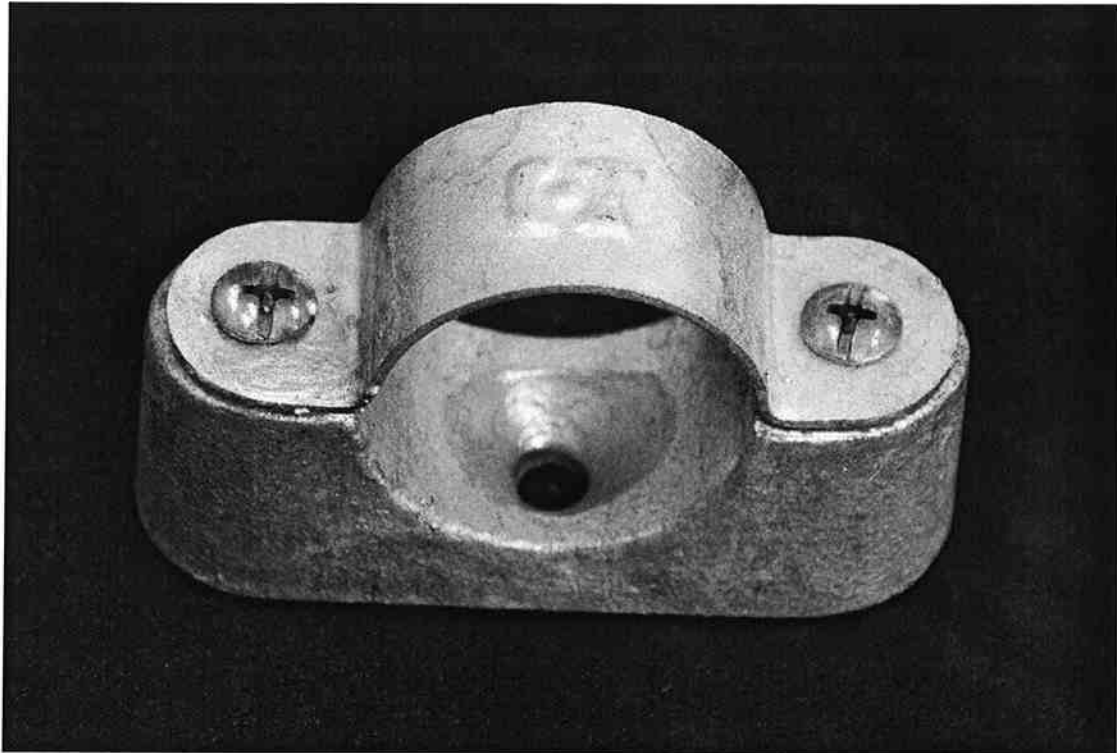

COT-HNSP32

TEST REPORT: S09MEC01334-02-EKH-CORR1
07 MAY 2009



PSB Singapore

This Report is issued under the following conditions:

1. Results of the testing/calibration in the form of a report will be issued immediately after the service has been completed or terminated.
2. Unless otherwise requested, a report shall contain only technical results. Analysis and interpretation of the results and professional opinion and recommendations expressed thereupon, if required, shall be clearly indicated and additional fee paid for, by the Client.
3. This report applies to the sample of the specific product/equipment given at the time of its testing/calibration. The results are not used to indicate or imply that they are applicable to other similar items. In addition, such results must not be used to indicate or imply that TÜV SÜD PSB approves, recommends or endorses the manufacturer, supplier or user of such product/equipment, or that TÜV SÜD PSB in any way "guarantees" the later performance of the product/equipment.
4. The sample/s mentioned in this report is/are submitted/supplied/manufactured by the Client. TÜV SÜD PSB therefore assumes no responsibility for the accuracy of information on the brand name, model number, origin of manufacture, consignment or any information supplied.
5. Additional copies of the report are available to the Client at an additional fee. No third party can obtain a copy of this report through TÜV SÜD PSB, unless the Client has authorised TÜV SÜD PSB in writing to do so.
6. TÜV SÜD PSB may at its sole discretion add to or amend the conditions of the report at the time of issue of the report and such report and such additions or amendments shall be binding on the Client.
7. All copyright in the report shall remain with TÜV SÜD PSB and the Client shall, upon payment of TÜV SÜD PSB's fees for the carrying out of the tests/calibrations, be granted a license to use or publish the report to the third parties subject to the terms and conditions herein, provided always that TÜV SÜD PSB may at its absolute discretion be entitled to impose such conditions on the license as it sees fit.
8. Nothing in this report shall be interpreted to mean that TÜV SÜD PSB has verified or ascertained any endorsement or marks from any other testing authority or bodies that may be found on that sample.
9. This report shall not be reproduced wholly or in parts and no reference shall be made by the Client to TÜV SÜD PSB or to the report or results furnished by TÜV SÜD PSB in any advertisements or sales promotion.
10. Unless otherwise stated, the tests are carried out in TÜV SÜD PSB Pte Ltd, No.1 Science Park Drive Singapore 118221.

January 2008

TEST REPORT: S09CHM02310-EKH

Date: 21 MAY 2009

Tel: +65 68851335 Fax: +65 67784301

Client's Ref: -

Email: Sihai.LI@tuv-sud-psb.sg



PSB Singapore

Note: This report is issued subject to TÜV SÜD PSB's "Terms and Conditions Governing Technical Services". The terms and conditions governing the issue of this report are set out as attached within this report.

Choose certainty.
Add value.

SUBJECT

Testing for hexagonal locknut – heavy (hot-dipped galvanised) for resistance to corrosion – high protection (IEC 61386-1 : 2008 Class 4).

CLIENT

Many Folk Enterprises Limited
Flat F, 13/F, Golden Plaza
745-7 Nathan Road, Kowloon
Hong Kong

Attn: Mr Ray Lee



SAMPLE SUBMISSION DATE

14 May 2009

DESCRIPTION OF SAMPLE

Three samples of hexagonal locknut – heavy (hot-dipped galvanised) (3 pieces each) were received.

Sample Reference

Brand	Sample
	COT-HNL184 (20 x 6mm hexagonal locknut – heavy (hot-dipped galvanised))
	COT-HNL185 (25 x 6mm hexagonal locknut – heavy (hot-dipped galvanised))
	COT-HNL186 (32 x 6mm hexagonal locknut – heavy (hot-dipped galvanised))

TEST REPORT: S09CHM02310-EKH
21 MAY 2009



PSB Singapore

METHOD OF TEST

IEC 61386-1 : 2008

"Conduit systems for cable management – Part 1 : General requirements".

Clause 14.2.2.3 – High protection.

RESULTS

Sample	Resistance to Corrosion Test (Class 4. High protection)
COT-HNL184	Passed
COT-HNL185	Passed
COT-HNL186	Passed

ENG KIA HEE
SENIOR TECHNICAL EXECUTIVE

DR LI SIHAI
AVP / SENIOR CHEMIST
COATINGS & INDUSTRIAL CHEMICALS
CHEMICAL & MATERIALS



COT-HNL184

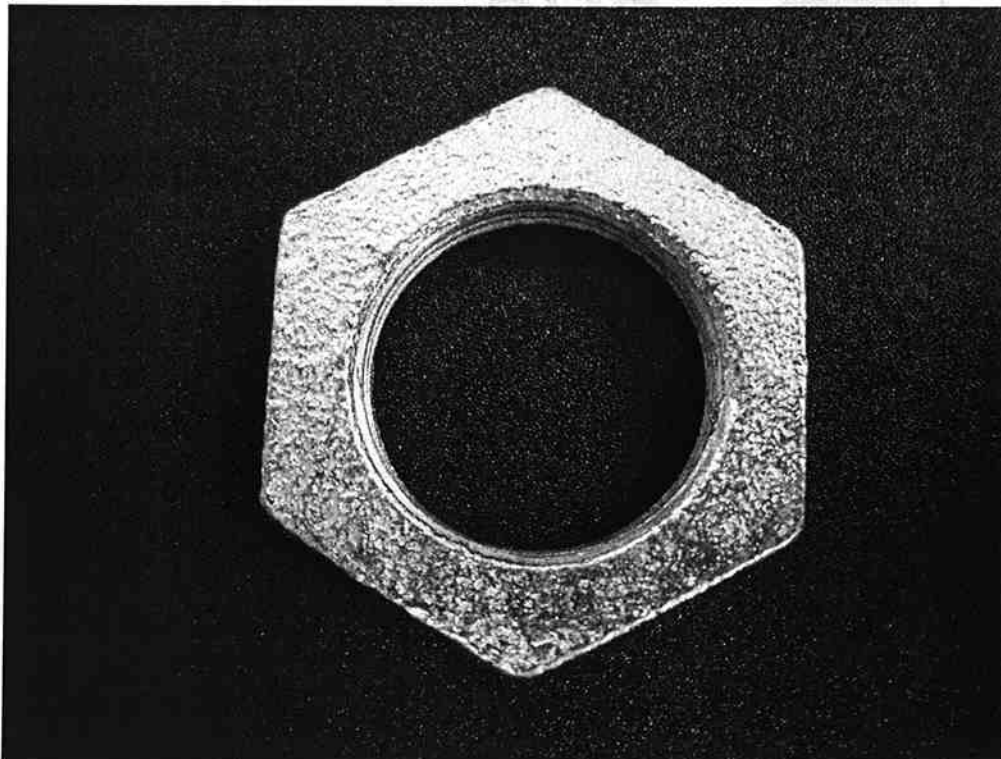

COT-HNL185

TEST REPORT: S09CHM02310-EKH
21 MAY 2009



PSB Singapore

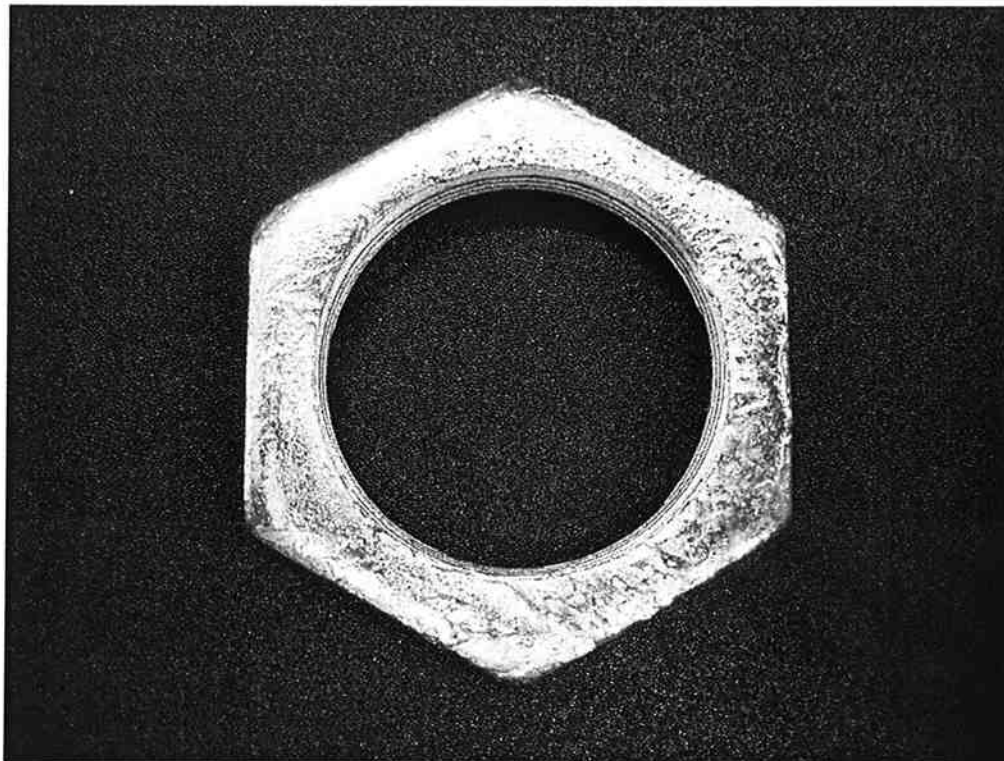

COT-HNL186



TEST REPORT: S09CHM02310-EKH

21 MAY 2009



PSB Singapore

This Report is issued under the following conditions:

1. Results of the testing/calibration in the form of a report will be issued immediately after the service has been completed or terminated.
2. Unless otherwise requested, a report shall contain only technical results. Analysis and interpretation of the results and professional opinion and recommendations expressed thereupon, if required, shall be clearly indicated and additional fee paid for, by the Client.
3. This report applies to the sample of the specific product/equipment given at the time of its testing/calibration. The results are not used to indicate or imply that they are applicable to other similar items. In addition, such results must not be used to indicate or imply that TÜV SÜD PSB approves, recommends or endorses the manufacturer, supplier or user of such product/equipment, or that TÜV SÜD PSB in any way "guarantees" the later performance of the product/equipment.
4. The sample/s mentioned in this report is/are submitted/supplied/manufactured by the Client. TÜV SÜD PSB therefore assumes no responsibility for the accuracy of information on the brand name, model number, origin of manufacture, consignment or any information supplied.
5. Additional copies of the report are available to the Client at an additional fee. No third party can obtain a copy of this report through TÜV SÜD PSB, unless the Client has authorised TÜV SÜD PSB in writing to do so.
6. TÜV SÜD PSB may at its sole discretion add to or amend the conditions of the report at the time of issue of the report and such report and such additions or amendments shall be binding on the Client.
7. All copyright in the report shall remain with TÜV SÜD PSB and the Client shall, upon payment of TÜV SÜD PSB's fees for the carrying out of the tests/calibrations, be granted a license to use or publish the report to the third parties subject to the terms and conditions herein, provided always that TÜV SÜD PSB may at its absolute discretion be entitled to impose such conditions on the license as it sees fit.
8. Nothing in this report shall be interpreted to mean that TÜV SÜD PSB has verified or ascertained any endorsement or marks from any other testing authority or bodies that may be found on that sample.
9. This report shall not be reproduced wholly or in parts and no reference shall be made by the Client to TÜV SÜD PSB or to the report or results furnished by TÜV SÜD PSB in any advertisements or sales promotion.
10. Unless otherwise stated, the tests are carried out in TÜV SÜD PSB Pte Ltd, No.1 Science Park Drive Singapore 118221.

March 2009

Test Report No. 719165041-MEC-CLC
dated 12 DEC 2009



PSB Singapore

Note: This report is issued subject to TÜV SÜD PSB's "Terms and Conditions Governing Technical Services".
The terms and conditions governing the issue of this report are set out as attached within this report.

**Choose certainty.
Add value.**

SUBJECT:

Testing of Brass Male Bush

TESTED FOR:

Many Folk Enterprises Ltd
Flat F, 13/F, Golden Plaza
745-7 Nathan Road, Kowloon
Hong Kong

Attn: Mr Ray Lee

SAMPLE SUBMISSION DATE

18 Nov 2008

TEST METHOD:

IEC 61386-1 : 2008 Conduit system for cable management – Part 1: General requirements

MARKING ON THE BRASS MALE BUSH:



SAMPLE DESCRIPTION:

Three samples of Brass Male Bush Ø20mm, Ø25mm, and Ø32mm (3 pieces for each size) with "COT" brand (refer to Appendix) were submitted for the following tests:

1. Marking
2. Dimensions
3. Construction

Chur

Aldehany



PSB TEST*
Your Peace of Mind

Laboratory:
TÜV SÜD PSB Pte. Ltd.
Testing Services
No.1 Science Park Drive
Singapore 118221

Phone : +65-6885 1333
Fax : +65-6776 8670
E-mail: testing@tuv-sud-psb.sg
www.tuv-sud-psb.sg
Co. Reg : 199002667R

Regional Head Office:
TÜV SÜD Asia Pacific Pte. Ltd.
3 Science Park Drive, #04-01/05
The Franklin, Singapore 118223
TÜV®



TEST RESULTS:

Sample Reference	Avg inside Diameter	Avg outside Diameter	Avg length of thread
COT-BB120L	15.5	19.9	12.6
COT-BB125L	19.9	24.8	15.1
COT-BB132L	26.8	31.9	16.2

(1) Test for Durability & Legibility of Marking

Sample Reference	"COT" Brand	IEC 61386-1 : 2008 Requirements (Clause 7.6)
	Results of observation	
Dia.20mm (S1)	Passed	Durability shall be checked by rubbing the marking by hand for 15 seconds with a piece of cloth soaked with water and again for 15 seconds with a piece of cloth soaked with petroleum spirit. After the test the marking shall be legible.
Dia.20mm (S2)	Passed	
Dia.20mm (S3)	Passed	
Dia.25mm (S1)	Passed	
Dia.25mm (S2)	Passed	
Dia.25mm (S3)	Passed	
Dia.32mm (S1)	Passed	
Dia.32mm (S2)	Passed	
Dia.32mm (S3)	Passed	

(2) Construction

Sample Reference	"COT" Brand	IEC 61386-1 : 2008 Requirements (Clause 9.1)
	Results of observation	
Dia.20mm (S1)	Passed	Within the conduit system, there shall be no sharp edges, burrs or surface projections which are likely to damage insulated conductors or cables, or inflict injury on the installer or user
Dia.20mm (S2)	Passed	
Dia.20mm (S3)	Passed	
Dia.25mm (S1)	Passed	
Dia.25mm (S2)	Passed	
Dia.25mm (S3)	Passed	
Dia.32mm (S1)	Passed	
Dia.32mm (S2)	Passed	
Dia.32mm (S3)	Passed	

Cher

Aldehany

TEST RESULTS: (CON'T)

(3a) Dimensions

Sample Reference	"COT" Brand	IEC 61386-1 : 2008 Requirements (Clause 8.1)
	Results of observation	
Dia.20mm (S1)	Passed	Thread Ring "Go" Gauge-It shall be possible to slide the gauge completely over the conduit without excessive force.
Dia.20mm (S2)	Passed	
Dia.20mm (S3)	Passed	
Dia.25mm (S1)	Passed	
Dia.25mm (S2)	Passed	
Dia.25mm (S3)	Passed	
Dia.32mm (S1)	Passed	
Dia.32mm (S2)	Passed	
Dia.32mm (S3)	Passed	

(3b) Dimensions

Sample Reference	"COT" Brand	IEC 61386-1 : 2008 Requirements (Clause 8.1)
	Results of observation	
Dia.20mm (S1)	Passed	Snap "Not Go" Gauge-It shall not be possible to pass the gauge over the conduit, in any position, without excessive force.
Dia.20mm (S2)	Passed	
Dia.20mm (S3)	Passed	
Dia.25mm (S1)	Passed	
Dia.25mm (S2)	Passed	
Dia.25mm (S3)	Passed	
Dia.32mm (S1)	Passed	
Dia.32mm (S2)	Passed	
Dia.32mm (S3)	Passed	

Cher

Alshay

TEST RESULTS: (CON'T)



Photo 1. COT-BB120L



Photo 2. COT-BB125L



Photo 3. COT-BB132L

Chua Lee Choong
Associate Engineer

Chua Peck Cheong
Product Manager
Industrial & Polymer Products
Mechanical Centre

Test Report No. 719165041-MEC-CLC
dated 12 DEC 2009



This Report is issued under the following conditions:

1. Results of the testing/calibration in the form of a report will be issued immediately after the service has been completed or terminated.
2. Unless otherwise requested, a report shall contain only technical results. Analysis and interpretation of the results and professional opinion and recommendations expressed thereupon, if required, shall be clearly indicated and additional fee paid for, by the Client.
3. This report applies to the sample of the specific product/equipment given at the time of its testing/calibration. The results are not used to indicate or imply that they are applicable to other similar items. In addition, such results must not be used to indicate or imply that TÜV SÜD PSB approves, recommends or endorses the manufacturer, supplier or user of such product/equipment, or that TÜV SÜD PSB in any way "guarantees" the later performance of the product/equipment.
4. The sample/s mentioned in this report is/are submitted/supplied/manufactured by the Client. TÜV SÜD PSB therefore assumes no responsibility for the accuracy of information on the brand name, model number, origin of manufacture, consignment or any information supplied.
5. Additional copies of the report are available to the Client at an additional fee. No third party can obtain a copy of this report through TÜV SÜD PSB, unless the Client has authorised TÜV SÜD PSB in writing to do so.
6. TÜV SÜD PSB may at its sole discretion add to or amend the conditions of the report at the time of issue of the report and such report and such additions or amendments shall be binding on the Client.
7. All copyright in the report shall remain with TÜV SÜD PSB and the Client shall, upon payment of TÜV SÜD PSB's fees for the carrying out of the tests/calibrations, be granted a license to use or publish the report to the third parties subject to the terms and conditions herein, provided always that TÜV SÜD PSB may at its absolute discretion be entitled to impose such conditions on the license as it sees fit.
8. Nothing in this report shall be interpreted to mean that TÜV SÜD PSB has verified or ascertained any endorsement or marks from any other testing authority or bodies that may be found on that sample.
9. This report shall not be reproduced wholly or in parts and no reference shall be made by the Client to TÜV SÜD PSB or to the report or results furnished by TÜV SÜD PSB in any advertisements or sales promotion.
10. Unless otherwise stated, the tests are carried out in TÜV SÜD PSB Pte Ltd, No.1 Science Park Drive Singapore 118221.

March 2009